

ANKARA/ESENBOGA
RWY 03L/R

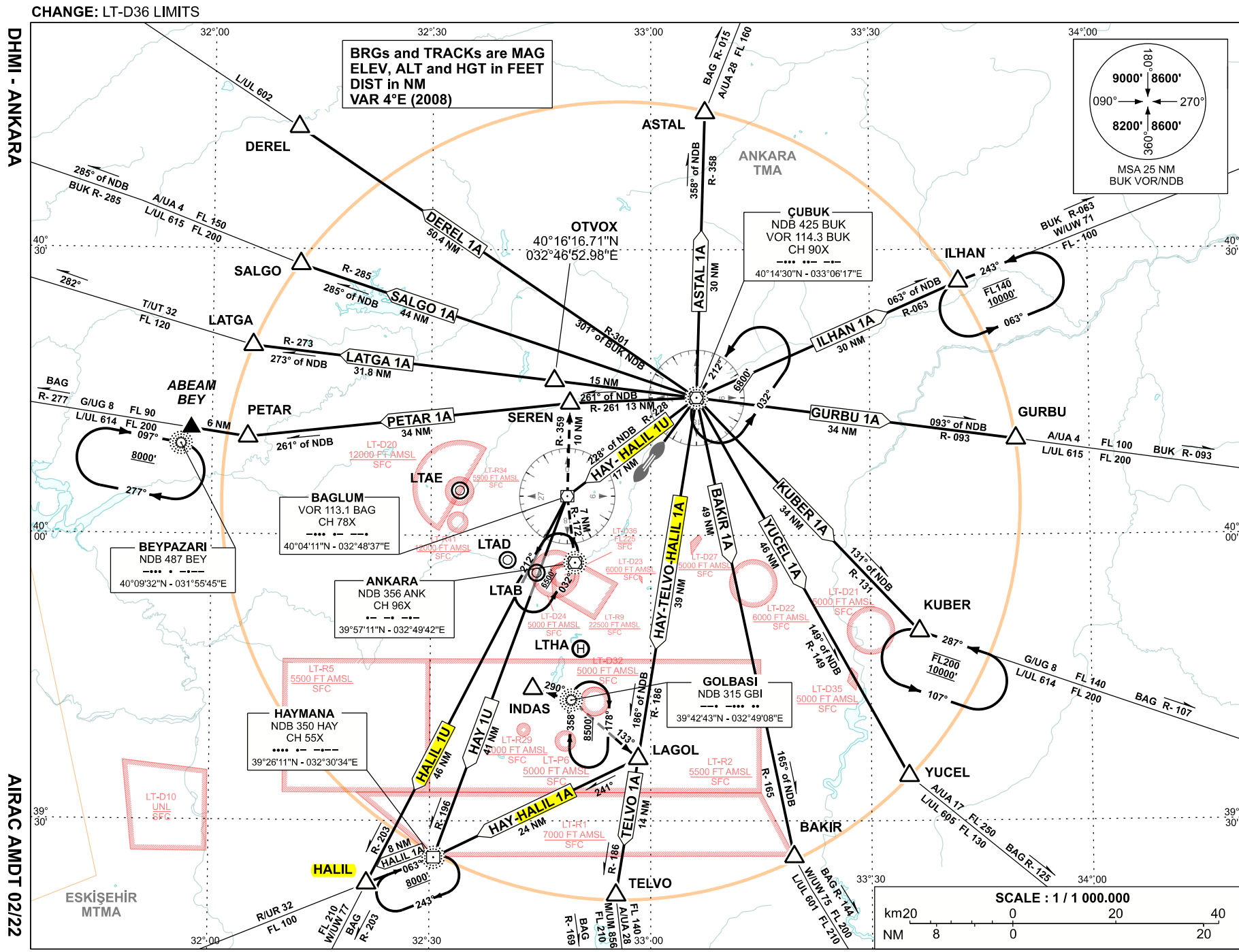
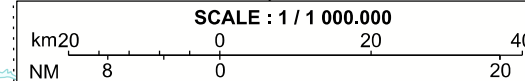

ANKARA / ESENBOĞA AIRPORT
STANDARD INSTRUMENT DEPARTURE ROUTES FOR RWY 03L/R
(BASED ON BUK VOR/NDB)

After take off proceed to BUK then;

| | |
|---|--|
| ILHAN 1A (ILHAN ONE ALPHA) | Right turn intercept BUK R-063 (063° of BUK NDB) to ILHAN and join AWY. |
| GURBU 1A (GURBU ONE ALPHA) | Right turn intercept BUK R-093 (093° of BUK NDB) to GURBU and join AWY. |
| KUBER 1A (KUBER ONE ALPHA) | Right turn intercept BUK R-131 (131° of BUK NDB) to KUBER and join AWY. |
| YUCEL 1A (YUCEL ONE ALPHA) | Right turn intercept BUK R-149 (149° of BUK NDB) to YUCEL cross at or above FL250 and join AWY. |
| BAKIR 1A (BAKIR ONE ALPHA) | Right turn intercept BUK R-165 (165° of BUK NDB) to BAKIR and join AWY. |
| TELVO 1A (TELVO ONE ALPHA) | Right turn intercept BUK R-186 (186° of BUK NDB) to TELVO and join AWY. |
| HAY 1A (HAYMANA ONE ALPHA) | Right turn intercept BUK R-186 (186° of BUK NDB) to LAGOL then proceed direct to HAY NDB and join AWY. |
| HAY 1U (HAYMANA ONE UNIFORM) | Left turn intercept BUK R-228 (228° of BUK NDB) to BAG VOR then proceed to HAY NDB via BAG R-196 and join AWY. |
| HALIL 1A (HALİL ONE ALPHA) | Right turn intercept BUK R-186 (186° of BUK NDB) to LAGOL then proceed to HALIL via HAY NDB and join AWY. |
| HALIL 1U (HALİL ONE UNIFORM) | Left turn intercept BUK R-228 (228° of BUK NDB) to BAG VOR then proceed to HALIL via BAG R-203 and join AWY. |
| PETAR 1A (PETAR ONE ALPHA) | Left turn intercept BUK R-261 (261° of BUK NDB) to PETAR and join AWY. |
| SALGO 1A (SALGO ONE ALPHA) | Left turn intercept BUK R-285 (285° of BUK NDB) to SALGO and join AWY. |
| NOTE: This SID is only authorized for the traffic originated from ANKARA/ Esenboğa Airport to points beyond İstanbul FIR when there is no jet activity within Mürted (LTAE) CTR. | |
| ASTAL 1A (ASTAL ONE ALPHA) | Left turn intercept BUK R-358 (358° of BUK NDB) to ASTAL and join AWY. |
| LATGA 1A (LATGA ONE ALPHA) | Left turn intercept BUK R-273 (273° of BUK NDB) to LATGA and join AWY. |
| DEREL 1A (DEREL ONE ALPHA) | Left turn intercept BUK R-301 (301° of BUK NDB) to DEREL and join AWY. |

NOTE: This SID is only authorized for the traffic originated from ANKARA/Esenboğa Airport to points beyond İstanbul FIR when BUK-MAKOL segment of AWY L602 available and when there is no jet activity within Mürted (LTAE) CTR.

NOTE: For all RWY 03 SID's minimum crossing altitude at BUK VOR/NDB is 4896 FT MSL. Criteria requires minimum climb gradient of % 3.9 (approx. 240 FT NM) until passing 6200 FT MSL.